FED. ROAD DIV. No.	STATE	SEC. AND JOB No.	FISCAL YEAR	SHEET No.	TOTAL SHEETS
3	FLA.	I-4-2(13)76 I-4-2(13)80	59	3	6

STATE JOB No. 92130-2401

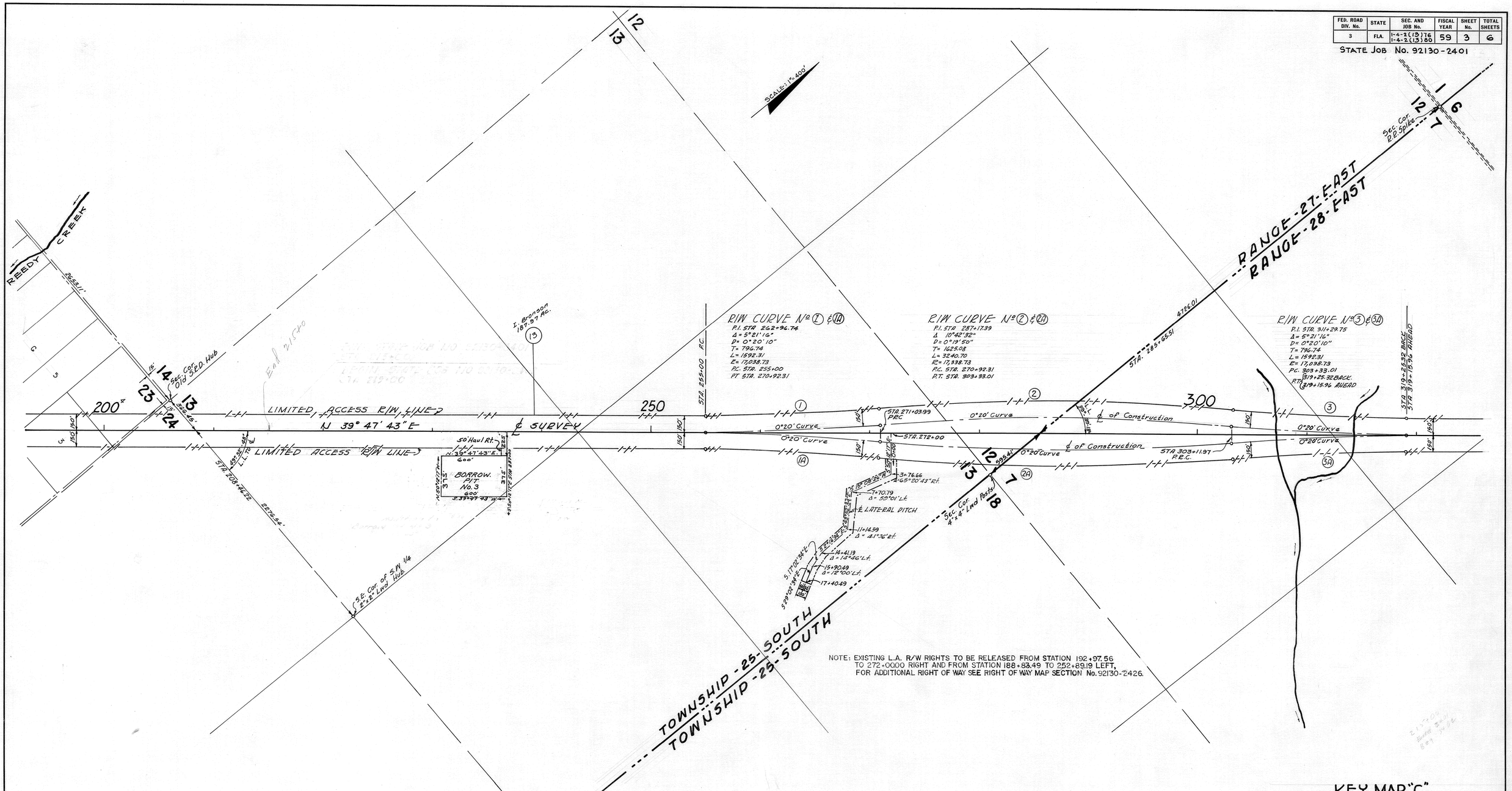

NOTE: EXISTING L.A. R/W RIGHTS TO BE RELEASED FROM STATION 192+97.56 TO 272+0000 RIGHT AND FROM STATION 188+83.49 TO 252+89.19 LEFT, FOR ADDITIONAL RIGHT OF WAY SEE RIGHT OF WAY MAP SECTION No. 92130-2426.

KEY MAP "C"

SMITH AND GILLESPIE
CONSULTING ENGINEERS
123 EAST FORSYTH STREET JACKSONVILLE FLORIDA
BY _____
REGISTERED LAND SURVEYOR
FLORIDA NO. 520

STATE OF FLORIDA
STATE ROAD DEPARTMENT

RIGHT OF WAY MAP

SECTION No. 92130-2401 — F.I.P. I-4-2( )76 F.I.P. I-4-2( )80

ROAD No. 400 — OSCEOLA COUNTY

SCALE 1" = 400'	NAMES	DATES	APPROVED BY
DRAWN	M.A.C.	JAN. 59	5-4-59 DIVISION ENGINEER
TRACED	D.P.	FEB. 59	
INDEXED			A. C. Church STATE HIGHWAY ENGINEER
ADDNOTES 3-21-96 REVISED McCRAY	W. F. K. G. M. G.	12-21-59 2-22-60	
REVISED		10-21-60	

INTERSTATE